

**PERMIT**

**CITY OF NAPOLEON, OHIO — DEPT. OF BUILDING & ZONING**  
**255 W. Riverview Avenue, Napoleon, Ohio 43545 (419) 592-4010**

Permit No. 247 Date May 21, 1981  
Job Location 332 E. Front Valuation \$ 800.00  
Owner Randy Kelly Address 1018 Dodd St.  
Contractor SELF Name SELF Address 1018 Dodd St. Telephone No. 592-4456  
Electric Contractor SELF  
Plumbing Contractor SAME  
Mechanical Contractor \_\_\_\_\_

**This permit is issued for work described in the plans, specifications, and/or application submitted, as approved by the Building Commissioner of the City of Napoleon, Ohio. Work shall conform to all pertinent construction and land use Codes and Ordinances.**

**Work Information:**

Residential XX(1) Commercial \_\_\_\_\_ Industrial \_\_\_\_\_  
New Construction \_\_\_\_\_ Addition \_\_\_\_\_ Remodel XX  
Brief Description of Work Upgrade electrical and plbg.

ISSUED BY Richard A. Geyman DEPT. OF BUILDING & ZONING  
Building Official

**It is the owners or contractors responsibility to call the Building Department for the following (X) inspections:**

- Footing excavation prior to placing concrete.
- Footing drains and foundation prior to backfill.
- Prepared sub-grade prior to placing concrete floor slab.
- Sanitary sewer
- Rough-in electrical, plumbing and service framing prior to installing wall board.
- Final electrical, plumbing and heating.
- Final building inspection, prior to occupancy.

**PERMIT & FEES**

Building Permit	\$ _____
Electrical Permit	\$ <u>15.00</u>
Plumbing Permit	\$ <u>7.00</u>
Mechanical Permit	\$ _____
Demolition Permit	\$ _____
Zoning Permit	\$ _____
Sign Permit	\$ _____
Water Tap	\$ _____
Sewer Tap	\$ _____
Temp. Elec.	\$ _____
Other _____	\$ _____

**PAID**  
**MAY 20 1981**  
**CITY OF NAPOLEON**

TOTAL FEES	\$ <u>22.00</u>
LESS FEES PAID	\$ <u>-0-</u>
BALANCE DUE	\$ <u>22.00</u>

**Permit is not valid until all fees are paid in full, and shall be void if work is not started within six months of date above.**



# PERMIT

CITY OF NAPOLEON, OHIO — DEPT. OF BUILDING & ZONING  
255 W. Riverview Avenue, Napoleon, Ohio 43545 (419) 592-4010

Permit No. 247 Date May 21, 1981  
Job Location 332 E. Front Valuation \$ 800.00  
Owner Randy Kelly Address 1018 Dodd St.  
Contractor SELF Name 1018 Dodd St. Telephone No. 592-4456  
Address 1018 Dodd St.  
Electric Contractor SELF  
Plumbing Contractor SAME  
Mechanical Contractor \_\_\_\_\_

This permit is issued for work described in the plans, specifications, and/or application submitted, as approved by the Building Commissioner of the City of Napoleon, Ohio. Work shall conform to all pertinent construction and land use Codes and Ordinances.

Work Information:  
Residential XX(1) Commercial \_\_\_\_\_ Industrial \_\_\_\_\_  
No. dwelling units  
New Construction \_\_\_\_\_ Addition \_\_\_\_\_ Remodel XX  
Brief Description of Work Upgrade electrical and plbg.

ISSUED BY \_\_\_\_\_ DEPT. OF BUILDING & ZONING  
Building Official

It is the owners or contractors responsibility to call the Building Department for the following (x) inspections:

- \_\_\_\_\_ Footing excavation prior to placing concrete.
- \_\_\_\_\_ Footing drains and foundation prior to backfill.
- \_\_\_\_\_ Prepared sub-grade prior to placing concrete floor slab.
- \_\_\_\_\_ Sanitary sewer
- X \_\_\_\_\_ Rough-in electrical, plumbing and service framing prior to installing wall board.
- X \_\_\_\_\_ Final electrical, plumbing and heating.
- X \_\_\_\_\_ Final building inspection, prior to occupancy.

### PERMIT & FEES

Building Permit	\$ _____
Electrical Permit	\$ <u>15.00</u>
Plumbing Permit	\$ <u>7.00</u>
Mechanical Permit	\$ _____
Demolition Permit	\$ _____
Zoning Permit	\$ <u>PAID</u>
Sign Permit	\$ <u>MAY 22 1981</u>
Water Tap	\$ _____
Sewer Tap	\$ <u>CITY OF NAPOLEON</u>
Temp. Elec.	\$ _____
Other _____	\$ _____
TOTAL FEES	\$ <u>22.00</u>
LESS FEES PAID	\$ <u>-0-</u>
BALANCE DUE	\$ <u>22.00</u>

Permit is not valid until all fees are paid in full, and shall be void if work is not started within six months of date above.

# INSPECTION RECORD

UNDERGROUND			ROUGH-IN			FINAL		
Type	Date	By	Type	Date	By	Type	Date	By
<b>PLUMBING</b>	Sewer Connection		Drainage, W. & Vent			Drainage, W. & Vent		
	Building Sewer		Water Piping			Water Heater		
	Water Piping		Condensate Lines			Backflow Prevention		
			Indirect Waste					
<b>ELECTRICAL</b>	Floor Ducts Raceways		Rough Wiring			FINAL APPROVAL		
	Conduits & Cable		Conduits/Cable			Electric Mtr. Clearance		
	Grounding & Bonding		Service Panel Switchboard	11/09	11/28	Signs		
			Subpanels					
<b>MECHANICAL</b>	Refrigerant Piping		Refrigerant Piping			FINAL APPROVAL		
	Ducts/Plenums		Ducts/Plenums			Duct Insulation		
			Ventilation Supply			Chimney(s)		
			Exhst.			Furnace(s)		
<b>BUILDING</b>	Location, Set-backs, Esmt(s)		Wall Construction			FINAL APPROVAL		
	Excavation		Crawl Space			Fireplace Chimney		
	Footings & Reinforcing		Attic			Attic Vent		
	Sub-soil Drain		Floor System(s)			Special Insp Reports Rec'd		
	Foundation Walls		Roof System			Smoke Detector		
	Floor Slab		Fire Wall(s)			Demolition (sewer cap)		
FINAL APPROVAL BLDG. DEPT		Certificate of Occupancy Issued		#				

downstairs

overhead  
entrance

100 AMP  
breaker  
box

8  
stairs

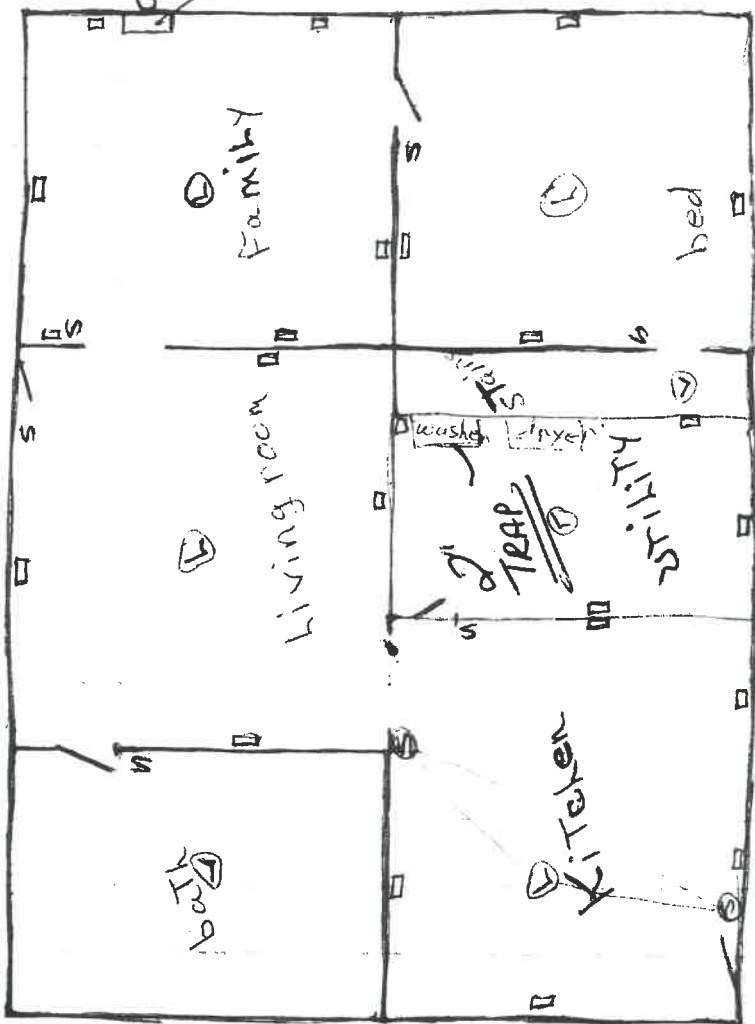

332 R. FRONT



supplies

circuits

622

to Tracy

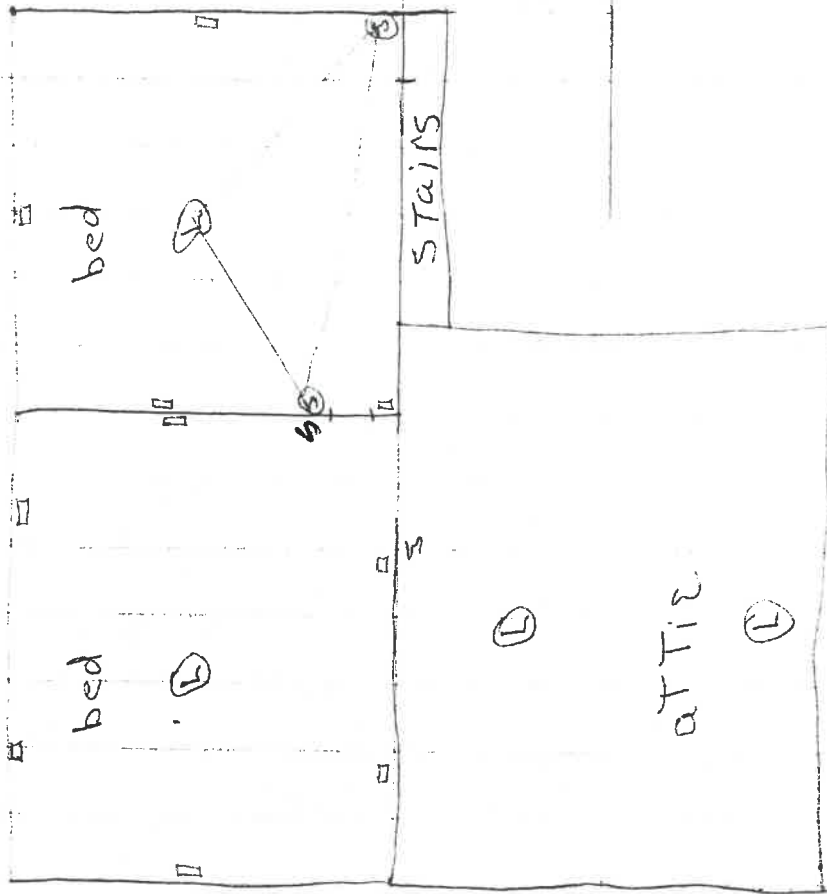





CITY OF NAPOLEON  
 BUILDING INSPECTION DEPARTMENT  
 APPLICATION FOR PLUMBING PERMIT  
 (Please print or type)

3  
4  
/702

The undersigned hereby makes application for the installation or replacement of plumbing work as herein specified, agreeing to do all such work in strict accordance with the City of Napoleon's adopted Plumbing Codes. (1, 2 and 3 family dwelling units only).

Owner's Name Randy Kelley Address 1018 Wood St  
 Plumbing Contractor Randy Kelley Telephone No. 592-4456  
 Address 1018 Wood St. Napoleon  
 General Contractor \_\_\_\_\_ Telephone No. \_\_\_\_\_  
 Address \_\_\_\_\_

Location of Project 332 E. Front St Cost of Project 800.00

Work Information:

No. of dwelling units 1 New \_\_\_\_\_ Replacement \_\_\_\_\_ Addition \_\_\_\_\_

Brief description of work: Run 4" sewerage into house  
Add bathroom w/ toilet - sink + tub

Is water tap required NO Size \_\_\_\_\_ Type of Pipe \_\_\_\_\_

Is sewer tap required Yes Size 4" Type of Pipe \_\_\_\_\_

Type of Water Distribution pipe 3/4"

Type of Drainage, Waste and Vent Pipe 4" waste 3" vent

Size of main building drain 4" Size of main vent pipe 3"

Water closets 1 Bathtubs \_\_\_\_\_ Shower 1 2"  
 No. Trap Size No. Trap Size

Lavatories 1 1 1/2" Kitchen Sink 1 1 1/2" Disposal 3  
 No. Trap Size No. Trap Size No. Trap Size

Dishwasher \_\_\_\_\_ Clothes Washer 1 1 1/2" Other \_\_\_\_\_  
 No. Trap Size No. Trap Size No. Trap Size

PERMIT NO. 247  
 PERMIT FEE \$ 702

2" MIN.

All installations are subject to plumbing tests and/or inspections.

Date May 19, 1981 Applicant's Signature Randy Kelley



CITY OF NAPOLEON  
BUILDING INSPECTION DEPARTMENT  
APPLICATION FOR ELECTRICAL PERMIT  
(Please print or type)

The undersigned hereby makes application for installation or replacement of electrical equipment as herein specified, agreeing to do all such work in strict accordance with the City of Napoleon's adopted Electrical Codes.

Owner's Name Randy Kelley Address 1018 Dodd St.

Electrical Contractor Same Telephone No. 592-4456

Address \_\_\_\_\_

General Contractor Same Telephone No. \_\_\_\_\_

Address \_\_\_\_\_

Location of Project 332 E. Front St Cost of Project \$ 800

Work Information:

Residential 1 Commercial \_\_\_\_\_ Industrial \_\_\_\_\_  
No. Units

New \_\_\_\_\_ Service Change X Rewiring X Additional Wiring \_\_\_\_\_

Brief Description of Work: New service entrance and new wiring in house

Size of proposed service entrance 100AMP Number of new circuits 10

Type of proposed service entrance \_\_\_\_\_ Underground \_\_\_\_\_ Overhead X

Require Temporary Electric NO (Yes or No)

Total Floor Area - Commercial and Industrial only \_\_\_\_\_ sq. ft.

Additional Information: \_\_\_\_\_

\*Ground fault circuit interrupter protection is required on all 120-volt single phase, 15 and 20 amp. Circuits which are part of a temporary electric service; and also on bathroom, outdoor, and garage receptacles in all dwelling units. Art. 210-8 N.E.C.

\*Application for permit shall be accompanied by two complete sets of plans including: Electrical layout and riser diagram. (For commercial and industrial work only).

Date May 19, 1981 Applicant's Signature Randy Kelley

PERMIT NO. 1500

